

PHILANEWS



Preserve the
POLAR REGIONS
and **GLACIERS**



IN THIS NUMBER...

Customer service:

Address: De Post-La Poste
Stamps & Philately
E. Walschaertsstraat 1
2800 Mechelen
Phone: +32 (0)15 28 58 12
Fax: +32 (0)15 28 58 16
Email: philately@post.be
Website: www.philately.post.be
www.post.be/ebay

Stamps & Philately is not responsible for the offers of partners and can never be blamed in the event of a dispute. Offers while stocks last and subject to printing errors.

The rates of the postal values can be adapted, but the stamps purchased remain valid for the tariff step shown.



ISO 9001:2000



CWA14441:2003



→ www.post.be/eBay

01
EDITORIAL | page 1

NEW 02
SPECIAL ISSUES | page 2

03
ADVANCE SALE | page 10

04
FIRST DAY COVERS | page 11

05
FIRST DAY SHEETS | page 12

NEW 06
PUBLICATIONS | page 13

07
IRISH STAMPS | page 18

NEW 08
DUOSTAMP® | page 19

09
EDITOR | page 20

10
NEW **NUMISLETTER** | page 20

11
NUMISMATICS | page 21

12
EDEL COLLECTIONS | page 23

13
INFO | page 24

14
MOST BEAUTIFUL STAMP | page 26

15
SUBSCRIPTIONS | page 31



Dear Collectors,

Philately is first and foremost about beautiful stamps. There are nevertheless other aspects to philately. Collectors for instance are particularly interested in attractive, flawless cancellations or in overall quality.

We are always committed to serving philatelists as well as possible, which is why we have developed a procedure that ensures optimal cancellations. You can read all about it in this issue of Philanews.

The stamp issues at the start of this year reflect current preoccupations: solidarity and equal opportunities, the environment and two of its components, climate and water.

As we celebrate the bicentenary of Louis Braille's birth, De Post-La Poste will issue a Braille stamp for blind people. We also honour two women that have helped shape the feminist movement, Marthe Boël and Lily Boeykens.

Climate change and more specifically the preservation of the Arctic and the Antarctic is the subject of a thematic issue in forty or so countries. Belgium will issue a sheet devoted to fauna at the poles and two Belgian explorers, Alain Hubert and Dixie Dansercoer.

The issue of water is becoming more and more important. This source of life is the theme of the Red Cross issue, one of the aims of which it is to help people that lack it acces clean, potable water. Water is also an ecological form of transport, which is why 23% of all freight is transported by water in Belgium.

Enjoy your reading.

A handwritten signature in black ink, consisting of a stylized 'P' followed by a horizontal line.

Philippe Allardin
Director

02 | SPECIAL ISSUES

Issue date

23 02 2009

03. Louis Braille (1809-1852)



Code: 0903*

Louis Braille was born in Coupvray, near Paris on 4 January 1809. He lost his sight as young as three years of age, after an accident with one of his father's tools.

His parents ensured that he received thorough intellectual and practical education. At 15 he developed a writing system that allows blind people to read and write letters, punctuation, numerals and musical

notes. Braille opens a window on the world for blind people.

Braille is based on a combination of 6 raised dots, in two columns of three dots. The dots are always the same size and close enough together to be felt with a single touch of the most sensitive part of the finger. After almost two centuries Braille continues to flourish. In 2009 it will allow

blind people to use a computer to go online.

'Ligue Braille' is a Belgian NPO that provides free help and support (social, daily life, training and education, culture, leisure) to more than 12,000 blind and visually-impaired people throughout Belgium.

Text: Ligue Braille

TECHNICAL DETAIL:

Theme: 200th anniversary of the birth of Louis Braille
Name and franking value in Braille on the postage stamp
Design: Guillaume Broux
Lay out: Jean Libert
Engraving: Martin Mörck
Denomination: ① or € 0.59
Stamp size: 48.75 mm x 38.15 mm
Sheet size: 266 mm x 100 mm
Composition of the sheet: 10 stamps
Paper: polyvalent phosphorescent
Perforation: 11½
Number of plates: 6
Printing method: combined rotogravure and steel engraving
Engraving (cylinders): De Schutter 'Neroc sa
Printing: Stamps Production Belgium

Info: www.braille.be



* Included in the postage stamps subscription

02 | SPECIAL ISSUES

Issue date

23 02 2009

04. River and canal barges



Code: 0904*

Inland waterway shipping, the subject of the issue, can be defined as the art of moving a vehicle on a navigable channel, river or canal.

This art must be carried out with due observance for certain rules, which are based on age-old shipping practices with highly specific characteristics. A distinction is made between commercial shipping and pleasure boating.

Inland waterway shipping is the means of transport of the future. Our waterways still have reserve capacity today. By absorbing part of the growth in road traffic, it could help improve mobility.

Inland waterway shipping is much cheaper than other forms of goods transport. A 1500-tonne interior waterway vessel can convey 90 TEU (twenty feet equivalent unit) containers in a single trip. That would require 70 trucks on the road. Shipping is also the most energy-economic form of transport. According to official estimates, it consumes much less energy than rail or road. That makes it the most environmentally friendly form of transport as well as the cheapest.

TECHNICAL DETAIL:

Theme: cargo shipping on canals and rivers

Design: Daniel Fauville

Lay out: MVTM

Denomination: ② or € 1.18

Stamp size: 40.20 mm x 27.66 mm

Sheet size: 100 mm x 160 mm

Composition of the sheet: 5 stamps

Paper: GPW fluorescent

Number of plates: 2

Perforation: 11½

Printing method: rotogravure

Engraving (cylinders): De Schutter 'Neroc sa

Printing: Stamps Production Belgium



* Included in the postage stamps subscription

02 | SPECIAL ISSUES

Issue date

23 02 2009

05. Red Cross: Water!



Code: 0905*

80% of our planet is covered by ocean, but there is still a palpable need for potable water.

No country in the world is immune. Natural disasters like droughts, floods and tsunamis lead to whole villages or even towns uprooting in the quest for potable water. According to a World Health Organization report on the occasion of World Water Day in March 2008, 'every year

15 million people die of infectious diseases' caused by lack of water. International organisations like the Red Cross exploit all types of water source to supply people with clean, potable water. In many countries with large refugee populations fleeing war or famine, the International Committee of the Red Cross (ICRC) is active in various hydraulic projects and invests all of its efforts to resolve potable water supply issues together with local populations. By drilling or pumping, a great many water wells have been built to supply potable water for all. These laudable efforts are always appreciated by local populations.

Buy the postage stamp promoting potable water and help to give millions of people a new lease of life!

Text: Aimé Omari Mungu A'konkwa

TECHNICAL DETAIL:

Theme: safe, potable water and sanitary systems for all

Design: Jean Libert

Denomination: ① or € 0.59 + € 0.25 (additional tax)

Stamp size: 40.20 mm x 27.66 mm

Sheet size: 140 mm x 166 mm

Composition of the sheet: 10 stamps

Paper: fluorescent litho

Number of plates: 2

Perforation: 11½

Printing method: offset

Engraving (cylinders): De Schutter 'Neroc sa

Printing: Stamps Production Belgium

* Included in the postage stamps subscription



02 | SPECIAL ISSUES

Issue date

09 03 2009

06. Belgian women in action



Code: 0906A*

Marthe de Kerchove de Denterghem (1877-1956)

was of noble birth. She enjoyed an excellent upbringing – which did not go without saying for a girl in her era – and in 1898 married industrialist Pol Boël (1868-1941). In her new home La Louvière she devoted herself to works of charity. The First World War stopped all that. When the Germans dismantled the clandestine postal network she had set up, she served two years in prison.

After the war, as an ex-political prisoner Boël was one of the few Belgian women with a vote for parliament. She worked for universal female suffrage through her engagement in the liberal party between the wars. Marthe Boël chaired Belgium's National Women's Council (NVB / CNF) from 1934 to 1952, in which capacity she recruited talented young women. Her presidency of the International Council of Women (1936-1947) was dominated by the Second World War. In addition to these commitments Boël was the driving force behind the Belgian branch of the YWCA (Young Women's Christian Association) and the Girl Guides.



Code: 0906B*

Lily Boeykens (1930-2005)

was a trained lawyer. She married Constant (Stan) Huygelen, who grew famous through the development of vaccines. After a few years in Zaire, she worked in freelance journalism and public relations. In 1964 she became a member of Belgium's National Women's Council (NVB / CNF). Chair Maya (Marie-Anne) Janssen – the daughter of Marthe Boël – wished to recruit more Dutch-

speaking members and felt that Lily Boeykens was up to the task. She would chair the autonomous NVB (later the Dutch-speaking Women's Council) she shaped. She also played an important role in the organisation of the first National Women's Day (11/11/1972), in the early years of the Women's Consultation Committee and the organisation of the International Tribunal on Crimes Against Women, which led to the establishment of the first women's shelter in Belgium. Lily Boeykens was also active in the International Council of Women, first on the Mass Media Committee, then as member of the board. Between 1988 and 1994 she was its chair, striving to improve the Council's professionalism and dynamism. The Belgian government also called on her expertise: Lily Boeykens had a seat on such national advisory bodies as the Women's Employment Committee

02 | SPECIAL ISSUES

and the Consultative Committee on the Status of Women, and was Belgium's representative to the UN Commission on the Status of Women between 1995 and 1999.

Text: Els Flour (Amazone)

TECHNICAL DETAIL:

Theme: two personalities from Belgium's feminist movement: Marthe Boël and Lily Boeykens

Design: Nora Theys

Denomination: ① or € 0.59

Stamp size: 40.20 mm x 27.66 mm

Sheet size: 140 mm x 166 mm

Composition of the sheet: 2 x 5 stamps

Paper: fluorescent litho

Number of plates: 2

Perforation: 11½

Printing method: offset

Engraving (cylinders): De Schutter 'Neroc sa

Printing: Stamps Production Belgium

** Included in the postage stamps subscription*



Issue date

09 03 2009

07. Preserve the Polar Regions and Glaciers

Nature is both prepossessing and powerful. People have the freedom to use or abuse it. More than ever, climate change forces us to contemplate the exploitation of our vulnerable planet. The rise in temperature is making itself felt in the daily life of humanity, flora and fauna. The picture becomes clearer the more extreme the location. The North and South Poles are therefore key areas for evaluating climate change.

Belgium has a tradition in polar exploration. Adrien de Gerlache was the first to visit the South Pole in the name of our country. When the Belgica expedition left Antwerp on 16 August 1897, no one could have imagined that de Gerlache and his crew would write history. New areas were discovered and humans spent the winter at the South Pole for the first time. All later research teams learned from the experiments they conducted.

02 | SPECIAL ISSUES



Code: 0907*

* Included in the postage stamps subscription

The pole explorers Alain Hubert and Dixie Dansercoer also conquered the South Pole. In 1997-1998 they skied 3924 km with a sledge in tow from the former King Baudouin base to the geographic South Pole. By using specially designed traction sails they were able to cover the distance in a record time of 99 days.

In 2002 the duo set out to cross the frozen Arctic Ocean of the North Pole. After 68 days they were forced to abandon their attempt because the ice was too thin to bear their weight in places. The expedition proved that the polar ice was a very good gauge of climate change on Earth.

It has now been proven beyond all reasonable doubt that climate change is here to stay. The battle against it is consequently the most important ecological challenge today.

Text: Carine Boeykens

02 | SPECIAL ISSUES

TECHNICAL DETAIL:

Theme: a universal issue to protect the North and South Poles

Copyright: - photo sheetlet: © International Polar Foundation/Arctic Arc Expedition 2007

- photo penguins (Antarctic): © International Polar Foundation/René Robert

- Photo polar bear (Arctic): © Photography Ansgar Walk

www.creativecommons.org/licenses

Design: MVTM

Denomination of the stamps: € or € 1.05

Price of the sheet: € 2.10

Stamp size: 40.20 mm x 27.66 mm

Sheet size: 120 mm x 80 mm

Composition of the sheet: 2 x 1 stamp

Paper: phosphorescent litho

Perforation: 11½

Printing method: offset

Engraving (cylinders): De Schutter 'Neroc sa

Printing: Stamps Production Belgium

Unique South Pole Souvenir postmarked at the Princess Elisabeth base!

15 February 2009 is the big day when the Princess Elisabeth base is officially opened at the South Pole! This Belgian project is the only polar base that runs completely on renewable energy sources. It will be a place where the impact of climate change and Antarctica's impact on the global climate is studied, under the leadership of Alain Hubert.



Price: € 9.70* Code: 0902SKOM

Thanks to our partnership with the International Polar Foundation you can also be part of this special event. Our unique numbered South Pole Souvenirs will be taken along to the base, where they will be postmarked to mark the opening. Once back in Belgium, they will receive an extra postmark on the back side. This is a limited edition, so order soon! Only those that place their order before 10 February can be sure of a unique South Pole Souvenir!

More information on the Princess Elisabeth Station: www.antarcticstation.org

* The South Pole Souvenir is not included in any subscription. The real date of availability depends on when the members of the expedition will return (second half of February).

Issue date

09 03 2009

08. Postage stamp festival: the mail moment



Code: 0908*

What's the first thing you do when you get home? Look at your mail! You're not the only one: 74 pc of Belgians do exactly that, studies show.¹

On average, people devote seven minutes a day to their mail. That is called the mail moment. 97 pc of all households empty their letterbox daily, a little under half of them do so as soon as their mail is delivered. So people really look forward to their letter carrier dropping by.

Three art schools representing Wallonia, Brussels and Flanders were invited to take part in a design competition. They were set the task of producing a strong image that also worked in the miniature postage stamp format to communicate the emotion of the mail moment.

The winning entry was drawn by Emitis Mohsenin of Ecole Supérieure des Arts de l'Image "Le 75" in Sint-Lambrechts-Woluwe (Brussels). Emitis' design will be reproduced on the postage stamp.

Text: Soraya Holderbeke

¹ Source: studies by such recognised research agencies as MAS, Research & Solutions, Ask and Research International in 2005 and 2006.

TECHNICAL DETAIL:

Theme: a young take on the "mail moment"

Design: Emitis Mohsenin

Denomination: ① or € 0.59

Stamp size: 27.66 mm x 40.20 mm

Sheet size: 166 mm x 100 mm

Composition of the sheet: 10 stamps

Paper: GPW fluorescent

Number of plates: 2

Perforation: 11½

Printing method: rotogravure

Engraving (cylinders): De Schutter 'Neroc sa

Printing: Stamps Production Belgium

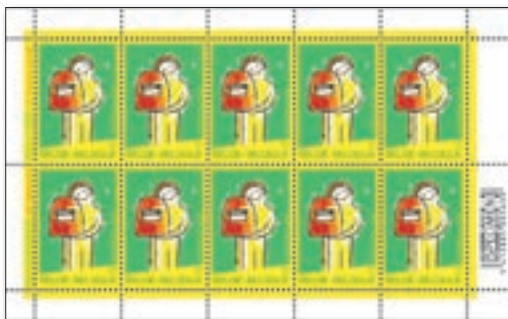

* Included in the postage stamps subscription

03 | ADVANCE SALE

21 02 2009

Louis Braille, River and canal barges, Red Cross

Sale: from 23 February 2009 at all post offices (not in postal agencies).

Advance sale: 21 February 2009, from 10 am to 4:30 pm at:



Salle polyvalente de la forêt des loisirs
Le Vieux Campinaire
Rue de la Virginette 2
6220 Fleurus



Jean Libert



Guillaume Broux

Cancellation date of issue:



23 February 2009, from 9 am to 5 pm
at the Philaboutique Brussels-De Brouckère,
Boulevard Anspach 1, 1000 Brussels.

Meet & greet: Jean Libert, Guillaume Broux and Daniel Fauville in Fleurus.



Daniel Fauville

07 03 2009

Belgian women in action, Preserve the Polar Regions and Glaciers, The postage stamp festival

Sale: from 9 March 2009 at all post offices (not in postal agencies).

Advance sale: 7 March 2009 from 10 am to 4:30 pm at:



Koninklijk Atheneum
Vander Merschplein 54
8930 Menen



Emitis Mohsenin

Cancellation date of issue:



9 March 2009, from 9 am to 5 pm
at the Philaboutique Brussels-De Brouckère,
Boulevard Anspach 1, 1000 Brussels.

Meet & greet: Emitis Mohsenin (with reserve).

Nora Theys will be present until 2:00 pm



Nora Theys

04 | FIRST DAY COVERS

€ 3.75 per First Day Cover (VAT 21% included)

FDC are covers bearing (a) cancelled postage stamp(s) that is (are) numbered and illustrated according to issue. All FDC have the same format. You can obtain the FDC separately or you can take out a subscription. Subscribers get up to 5% discount.



Code: FDC0903

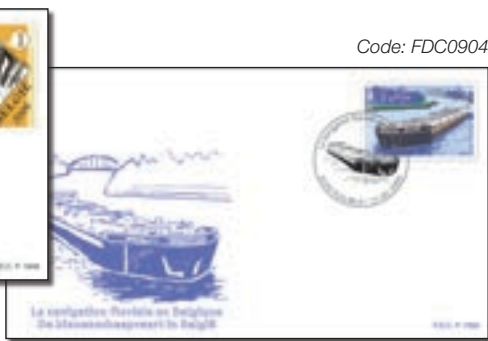

Code: FDC0904



Code: FDC0905



Code: FDC0906



Code: FDC0907

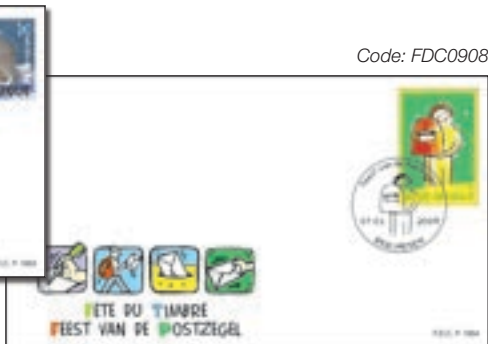

Code: FDC0908

05 | FIRST DAY SHEETS

€ 4.95 per First Day Sheets (VAT 21% included)

On the occasion of each issue of special stamps, sheets and/or booklets, a beautiful numbered card will be released. The stamps stuck to the card will be cancelled with a special cancellation. The back will show the technical details and an explanatory text in French and Dutch. You can obtain the FDS separately or you can take out a subscription. Subscribers get up to 5% discount.



Code: FDS0903



Code: FDS0904



Code: FDS0905



Code: FDS0906



Code: FDS0907



Code: FDS0908

06 | PUBLICATIONS

Issue date

12 11 2008

La Belgique 2008 à travers ses timbres-poste

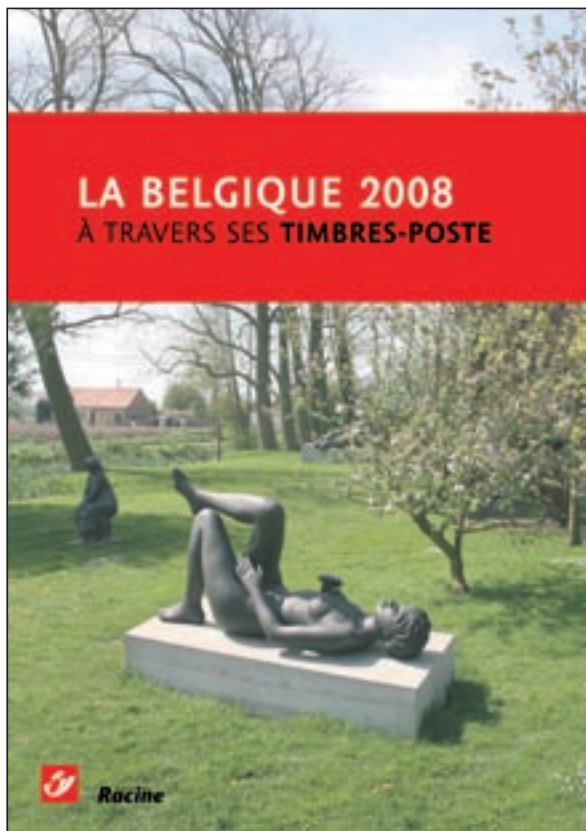

Price: € 65 (VAT 6% included) Code: JB08F

Your present:
the black/white sheet

**Christmas and
New Year**

with a special cancellation

'La Belgique 2008 à travers ses Timbres-poste' is a book that provides a wonderful overview of the most important events of 2008 with the help of fine colour illustrations, interesting text and special postage stamps, each and every one a miniature masterpiece. Postage stamp design entails a lot more than getting an image on paper, as the designers themselves explain, each in their own way.

**Essential for book
and stamp lovers
everywhere!**

For just € 65 you receive a brilliant annual survey of all special postage stamps from 2008 and the exclusive black and white

sheet with a reproduction of the 2008 Christmas stamp. You don't even need to affix the protective strips; we've done that for you already!

For more details, visit www.philately.post.be

Issue date

12 11 2008

This is Belgium VI: Musique en B-majeur



Price: € 19.50 (VAT 6% included)
Code: BO0802F

This time round, the Belgian philately collection series **This is Belgium** is devoted to Belgian music. The ten portraits in the book each cover an aspect of the country's musical wealth and diversity.

In addition to the prestigious Queen Elizabeth competition, the famous bass-baritone José van Dam and Philippe Herreweghe's musical ensemble are put in the spotlight. The speciality of Collegium Vocale Gent chamber choir is performing Baroque music as contemporary music.

Il Novecento, 'the orchestra of the 20th century', can perform the most diverse repertoires and musical styles. Every year the Rock Werchter festival plays host to the world's biggest rock and pop groups for four days.

Big names like Jacques Brel, Salvatore Adamo and Will Tura, as well as Belgian jazz legend Philip Catherine, have helped shape the country's musical landscape.

Antwerp-based Rock group dEUS, whose latest CD was released in 2008, and Latino/blues crossover act Vaya Con Dios from Brussels, also earn a place in the book.

Would you like to complete your collection?

Visit www.philately.post.be to find out about the other issues in this wonderful series.



06 | PUBLICATIONS

Issue date

31 10 2008

Agenda 2009



Price: € 13.50 (VAT 6% included) Code: AG09

society. Besides the special stamps issued to mark these events, we also have a sneak preview of the special stamps slated for issue in 2009.

The collectors among you will certainly be looking forward to that. For non-collectors the Agenda 2009 is a chance to find out more about the beauty and original themes of Belgian postage stamps.

2009 is a year in which aviation, space travel and astronomy will very much be in the limelight.

A number of key events in the history of aviation and space travel demonstrate that humanity always rises to the challenges of exploration. Like Blériot's first flight over the Channel in 1909, the Zeppelin's flight round the world in 1929, the first step on the moon in 1969 and last but not least the building of the International Space Station with Frank De Winne, who will participate in the project for six months.

2009 has been made International Year of Astronomy, to help people to comprehend their place in the universe and understand that scientific knowledge can contribute to a more balanced, peaceful so-

The Agenda 2009 contains:

- More than 100 pages in colour ,
- A calendar (including memos, public holidays),
- A compendium, notes and introduction on the themes of the special postage stamps in 2009,
- Attached sheet with black and white picture of the Dirk Frimout and Frank De Winne postage stamp from the This is Belgium 2004 sheet.
- The visuals of the postage stamps 2009.

The Agenda 2009: a look forward!

06 | PUBLICATIONS

Issue date

29 01 2009

Philacomics: Arleston - Univers (Lanfeust)



Inhabiting the magical world of Troy, Lanfeust is a blacksmith's apprentice with an unusual power.

His quest will be spread over three album cycles.

This heroic-fantasy comic strip with a touch of humour is written by Christophe Arleston, who describes the world of Troy in many adjoining series drawn by a team of highly skilled, inspired illustrators. Awarded many prizes, Lanfeust de Troy is a best-selling comic strip series in France, printed in editions in excess of 400,000 copies.

Arleston Univers gives a guided tour of Christophe Arleston's sprawling oeuvre, brightened up with comments from the author and many never published and little known illustrations.



TECHNICAL DETAIL:

Size: 15 x 21 cm

Code: PHSTLANFR

Price: € 27

Deluxe edition: PHSTLANFRL

Price: € 72

The album is only available in French and includes the sheet of 5 Duostamp® with special cancellation.

More info:

call +32 (0)15 28 58 12 or email philately@post.be

ORDER FORM Philanews 1/2009

SC 486

PLEASE FILL OUT IN CAPITALS

Name & first name:

Address:

PC + Town:

Phone: Email:

VAT or Registration Number⁽¹⁾:

Client number⁽²⁾:

(1) If applicable.

(2) If you haven't got a customer number yet, you'll be assigned one after your first order.

Do you agree to De Post-La Poste using your email address to provide information on their products and services? ☐ Yes ☐ No

Methods of payment:

☐ By invoice domiciliation. My customer number is:

☐ By credit card (minimum € 12.39):

☐ VISA

☐ MASTERCARD

☐ AMERICAN EXPRESS

Card Number: - - -

Expiry date: /

Amount: € Date:

Signature:

☐ By the funds transfer form (with IBAN/BIC code) attached to the bottom of the bill that I receive separately.

In Europe: from 1 July 2003 your cross-frontier euro transfers of up to € 12,500 within the European Union will be charged at the same rate as your national transfers. This means a saving of at least € 3.50 per transfer. To benefit from this new rate your payment order must include mention of the recipient's international bank account number (IBAN) and his/her bank identification code (BIC) that we will send you.

Please return this form to:

De Post/La Poste - Philately - Sales Dept.: E. Walschaertsstraat 1 - 2800 Mechelen

Customer service: phone +32 (0)15/285 812 or fax +32 (0)15/285 816

CODE	DESCRIPTION	TEARING CODE	NUMBER	UNIT PRICE	TOTAL
STAMPS February 2009					
0903	03. Louis Braille (1809-1852)			€ 0.59	
0904	04. River and canal barges			€ 1.18	
0905	05. Red Cross: Water!			€ 0.84	

STAMPS March 2009					
0906A	06A. Belgian women in action: Marthe Boël			€ 0.59	
0906B	06B. Belgian women in action: Lily Boeykens			€ 0.59	
0907	07. Preserve the Polar Regions and Glaciers			€ 2.10	
0908	08. Postage stamp festival: the mail moment			€ 0.59	

CODE	DESCRIPTION	NUMBER	UNIT PRICE	TOTAL
FIRST DAY COVER February 2009				
FDC0903	FDC Louis Braille (1809-1852)		€ 3.75	
FDC0904	FDC River and canal barges		€ 3.75	
FDC0905	FDC Red Cross: Water!		€ 3.75	

FIRST DAY COVER March 2009				
FDC0906	FDC Belgian women in action		€ 3.75	
FDC0907	FDC Preserve the Polar Regions and Glaciers		€ 3.75	
FDC0908	FDC Postage stamp festival: the mail moment		€ 3.75	

FIRST DAY SHEET February 2009				
FDS0903	FDS Louis Braille (1809-1852)		€ 4.95	
FDS0904	FDS River and canal barges		€ 4.95	
FDS0905	FDS Red Cross: Water!		€ 4.95	

FIRST DAY SHEET March 2009				
FDS0906	FDS Belgian women in action		€ 4.95	
FDS0907	FDS Preserve the Polar Regions and Glaciers		€ 4.95	
FDS0908	FDS Postage stamp festival: the mail moment		€ 4.95	

PUBLICATIONS				
B00802F	This is Belgium VI: Musique en B-majeur		€ 19.50	
JB08F	La Belgique 2008 à travers ses timbres-poste		€ 65.00	
AG09	Agenda 2009		€ 13.50	
PHSTLANFR	Philacomics: Arleston - Univers (normal edition)		€ 27.00	
PHSTLANFRL	Philacomics: Arleston - Univers (deluxe edition)		€ 72.00	
B00901FBRA	Six points de lumière: enquête autour de Louis Braille		€ 20.00	
B00902FANT	L'appel des glaces		€ 20.00	

NUMISLETTER				
NL09056	Numisletter 56: Louis Braille		€ 15.95	
NL09057	Numisletter 57: Preserve the Polar Regions and Glaciers		€ 15.95	

SOUTH POLE SOUVENIR				
0902SKOM	South Pole Souvenir «Preserve the Polar Regions and Glaciers»		€ 9.70	

CODE	DESCRIPTION	NUMBER	UNIT PRICE	TOTAL
------	-------------	--------	------------	-------

FRANKING LABELS				
FV0901(1)	Franking label Antverpia 2010		€ 0.59	
FV0901(2)	Franking label Antverpia 2010		€ 1.18	
FV0901(1E)	Franking label Antverpia 2010		€ 0.90	
FV0901(1W)	Franking label Antverpia 2010		€ 1.05	
FV0901	Set of Franking labels Antverpia 2010		€ 3.72	
FV0902(1)	Franking label Preserve the Polar Regions and Glaciers		€ 0.59	
FV0902(2)	Franking label Preserve the Polar Regions and Glaciers		€ 1.18	
FV0902(1E)	Franking label Preserve the Polar Regions and Glaciers		€ 0.90	
FV0902(1W)	Franking label Preserve the Polar Regions and Glaciers		€ 1.05	
FV0902	Set of Franking labels Preserve the Polar Regions		€ 3.72	

CODE	DESCRIPTION	SC CODE	NUMBER	UNIT PRICE	TOTAL
------	-------------	---------	--------	------------	-------

NUMISMATICS					
NM09SKS	The new Euro coins from Slovakia	SC 478		€ 21.00	
NM08I	The € 2 coin 2008 from Italy	SC 476		€ 9.00	
NM08FIN	The € 2 coin 2008 from Finland	SC 477		€ 9.00	
NM09BNLE	Set 35 years Benelux court of Justice	SC 494		€ 60.00	

VOS COMMANDES SUPPLÉMENTAIRES							

IMPORTANT NOTICE: all our prices are VAT included

All products and stamps are obtainable until the sell-by-date or as long as the stock lasts.

Total of the order	€
I add fixed handling costs	€
I add € 0.15 for each affixing of a stamp to an item	... x € 0.15
Total amount	€

Date: ... / ... / ...
 Signature:

Your personal details are used by De Post-La Poste to manage your (pre) contractual relationship with De Post-La Poste and/or its partners, monitor transactions and notify you of the products and services issued and/or distributed by De Post-La Poste, and shared with organisations of the Belgian Post Group or organisations whose products and services are distributed by De Post-La Poste, for the same purposes.
 You may inspect your personal details and correct them where appropriate or object to their use for one of the above-mentioned purposes. To do so, please tick the box below or send a signed and dated written request together with a copy of proof of your identity to De Post-La Poste, Privacy Service, PB 5000, 1000 Brussels.
☐ I do not wish to be notified about the products and services of the above-mentioned companies

COSTS

FIXED HANDLING COSTS

DOMESTIC COSTS

INTERNATIONAL COSTS

All subscriptions items

€ 0

€ 0

Separate orders

Orders < € 25 = € 2.00

Orders < € 100 = € 5.00

For all coin orders

€ 4.50 (incl. 21% VAT)

€ 5 (incl. 21% VAT)

REMARKS

1. Dispatched as free registered item:

> for separate orders over € 125, except for numismatic products.

2. Dispatch via TAXIPOST/EMS: can be done, to be paid by the customer.

3. Handling costs are not cumulated.

Attention!

- to avoid double deliveries, please don't order items you already receive as part of your subscription

- Returns: within eight days of delivery together with the delivery note by registered Mail (free of charge in Belgium via post offices – registered service)

- payment in cash or by cheque is not accepted

- you can also order by Email: philately@post.be

☐ In order to make things easier for me and to benefit from additional advantages, please send me more information about the subscription.

TEARING CODES:

Number of stamps wanted	Tearing code
1. One mint stamp	S10
2. One stamp, cancelled centrally	S11*
3. A block of two stamps, torn horizontally	S20
4. A block of two stamps, torn horizontally, cancelled on the right stamp	S21*
5. A block of four stamps	S40
6. A block of four stamps, cancelled centrally	S41*
7. A strip of five stamps, bearing the plate number	S50
8. A strip of five stamps, bearing the plate number and cancelled on the outermost stamp	S51*
9. A strip of five stamps, bearing the date of printing	S60
10. A strip of five stamps bearing the date of printing, cancelled on the outermost stamp	S61*
11. A complete sheet of mint stamps	S70
12. A complete sheet of cancelled stamps	S71*

* You can choose your type of cancellation, you only have to replace the last digit of the tearing code by the digit that refers to the cancellation of your choice: 1 = advance sale cancellation, 2 = date-stamp Postage Stamps & Philatelic Dept., 3 = 1st day cancellation

Only in case of separate orders of postage stamps, please write the tearing code of your choice on the order form.

06 | PUBLICATIONS

Issue date

23 02 2009

Six points de lumière: enquête autour de Louis Braille



Price: € 20 (VAT 6% included)
Code: BO0901FBRA (French)
BO0901NBRA (Dutch)

Louis Braille is one of the few people whose surname has become a household word as an innovation that continues to benefit individuals around the globe. Braille lost his sight at 3 years of age. The book pays special tribute to this emblematic person.

Written for the general public, it deals with not only the historical aspects of Louis Braille's life and his reading and writing system, but also the current situation of blind people. The book's intention is to give readers a better understanding of the world of blind and visually impaired people while also entertaining them. This book is an initiative of Ligue Braille, which provides help and guidance free of charge to more than 12,000 blind and visually impaired people in Belgium. As a Philanews reader, you can order this book, including the cancelled Braille postage stamp. Author: Bruno Liesen. Number of pages: 240

Issue date

09 03 2009

L'appel des glaces: une expédition pour l'Arctique



Price: € 20 (VAT 6% included)
Code: BO0902FANT

On 1 March 2007, Alain Hubert and Dixie Dansercoer set off on the ARCTIC ARC expedition, with the aim of crossing the Arctic on foot from Siberia to Greenland via the North Pole. The arc-like route of the expedition had never been attempted before.

During the 106-day trek, the explorers faced extreme conditions. They had to brave a dislocated, thinned-out ice floe riddled with channels of open water. Visibility was almost zero

most times. The two measured the thickness of the snow on top of the ice throughout the crossing on behalf of the European Space Agency. This exceptional expedition organised together with the International Polar Foundation, helped raise awareness among the general public of the already visible impact of global warming on the Polar Regions and to underscore the crucial role of scientific research on the climate. Through his highly evocative photos, Alain Hubert puts this great first at the heart of the major challenge humankind is facing today. Completed with a sheet of cancelled postage stamps from the Preserve the Polar Regions and Glaciers! issue, making this book even more unique. Author: Alain Hubert - © 2007 Editions Mardaga

07 | IRISH STAMPS

New issues from AN Post

A surplus for your stamp collection!

For more information: please contact our Customer Service at +32 (0)15/285 812.

E-mail: philately@post.be or www.philately.post.be. You can also take out a subscription to Irish stamps.

01 08 2008 Funghi

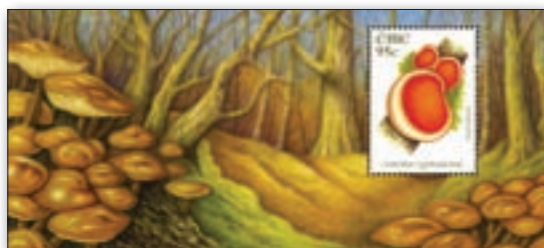

Mini sheet Code: IR0818MS Price: € 1.15



2 stamps «se tenant»

Code: IR081855ST

Price: € 1.33

stamp 82c

Code: IR081882

Price: € 0.99

2008 Year Pack



Code: IRPA2008 Price: € 72.60

2008 Year book



Code: IRYB2008 Price: € 42.35



Code: IR082055

Price: € 0.67

25 09 2008

Centenary of the opening of Scoil Eanna



Code: IR0821551
Price: € 0.67

Code: IR0821552
Price: € 0.67



15 08 2008

150th anniversary first transatlantic cable



Code: IR081982

Price: € 0.99

Issue date

01 12 2008 (formerly 3/11/2008) and 28 01 2009

An unmissable addition to your Duostamp® collection!

Anyone who regularly reads comic strip albums will undoubtedly be familiar with **Largo Winch**. The series has been a success far beyond Belgium. The exciting stories have now also inspired an international film. We opted for the comic strip version for the Duostamp® set. The comic strip world has a lot of heroines too. We've chosen the oriental **Yoko Tsuno** with scenes from her adventures. An exceptional robot by the name of **Wall-E** is the main character in the eponymous Disney movie. We endeavoured to recreate the atmosphere

of this exceptional movie on the Duostamp® set.

Duostamp® sheets of 5 stamps are available from all post offices and www.post.be/eshop at € 4.99 each.

The 15-stamp Duostamp® sheets are also available from Stamps & Philately at € 14.50 each.



Codes Wall-E:
set of 5: DSS0810
sheet of 15: DSV0810

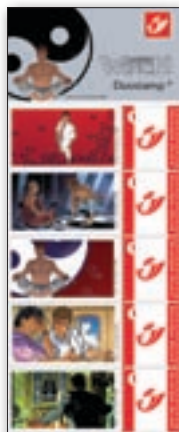

Codes Largo Winch:
set of 5: DSS0811
sheet of 15: DSV0811



Codes Yoko Tsuno:
set of 5: DSS0812
sheet of 15: DSV0812



Code sheet of 15: DSV0901

News for collectors of Duo-stamp® sheets: the stamp sheets Lanfeust de Troy will be available as from 28 January, the same day the Lanfeust de Troy Philastrip comes out, and this only at the Philaboutiques and from Stamps & Philately.

Editor kindles emotions...



Editor is a market leader in greeting cards, gift-wrapping and small gifts (key rings, frames and so on). The catalogue comprises more than 7000 items from thoroughly traditional to totally trendy. But Editor is so much more than a supplier of products. Editor kindles emotions. Not long ago Editor got together with De Post-La Poste to design ready to send cards. These sets comprise a stamp bearing the same design as the card. They complement each other well. First marketed in August 2008, the collection has been a huge success. Not only because of the convenience, but also due to the coordinated design of stamp and card. These new cards will be available in main post offices from early 2009.

10 | NUMISLETTER

Issue date

23 02 2009 and 09 03 2009

Numisletter

Stamps and Philately and the Royal Belgian Mint are issuing Numisletters 56 and 57 to go with the “Louis Braille” and the “Preserve the Polar Regions and Glaciers” issues.

These brilliant collector's items comprise a commemorative medal struck by the Royal Belgian Mint, and an attractive card with information on the issue in English, French, Dutch and German. The edition is limited to 2000 pieces.

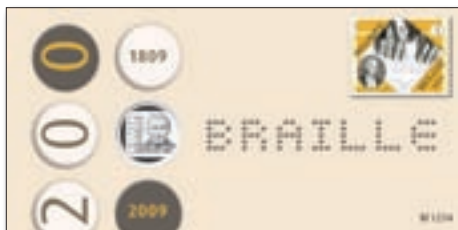

Price: € 15.95 Code: NL09056



Price: € 15.95 Code: NL09057

THE NEW EURO COINS FROM SLOVAKIA

On 1 January 2009 Slovakia joined the euro area.
Collect the new official euro coins of this country.



The €1 and €2 coins depict a double cross on three hills, as featured in the national emblem of Slovakia.
The 10, 20 and 50 cent coins show the Bratislava castle.
The 1, 2 and 5 cent coins feature the mountains' peak Krivan and the national emblem of Slovakia.
A special packaging has been developed to hold the 8 coins.

Set of 8 euro coins 2009 Slovakia : Price : 21,00€ Code : NM09SKS

THE €2 COINS 2008 FROM ITALY AND FINLAND

We also present the €2 commemorative coins from Italy (60 years of Human Rights - 5.000.000 pieces) and Finland (60 years of Human Rights - only 1.500.000 pieces).
The reverse bears the common two-euro coin design.
Each coin is packaged in a transparent capsule.

Two-euro coin Italy 2008 60 years of Human Rights

Price : 9,00€ Code : NM08BI

Two-euro coin Finland 2008 60 years of Human Rights.

Price : 9,00€ Code : NM08FIN



THE NEW BENELUX EUROSET 2009 35 YEARS BENELUX COURT OF JUSTICE



*An outstanding co-production of the
Belgian Royal Mint, the Royal Dutch Mint
and the Central Bank of Luxemburg.*

PUBLIC PRICE

€60

- Contains the 24 euro denominations of the Benelux, year 2009, and a commemorative medal.
- All coins are struck in BU-quality (Brilliant Uncirculated)
- Limited issue: 12.500 sets worldwide
- Order code: NM09BNLE



KONINKLIJKE MUNT
VAN BELGIË
MONNAIE ROYALE
DE BELGIQUE



bcc
BANQUE CENTRALE DU LUXEMBOURG

Koninklijke
Nederlandse Munt

12 | EDEL COLLECTIONS



Collection "Mint" normal price € 400,- now only € 79,-

A big, brilliant lot of more than 400 (!!) different stamps mint never hinged.

For beginners and for advanced collectors. Splendid stamps on different subjects, special issues, memorial stamps, old stamps, short sets, airmail stamps, old stamps imperforated... etc. With e.g. interesting issues of ancient Europe, old English colonies! For many pleasant evenings: select, sort, look and admire...

Order quick and receive (subject to stock being available) **the following extra free bonuses:**

Bonus 1: Small collection Belgian colonies. A beautiful lot of stamps from the former colonies free! The catalogue value of this excellent collection "Belgian Colonies" amounts to at least € 40,-. But this time free!

Bonus 2: Quality Stockbook (format A4) to value of € 9,90!

With these two presents you will just earn back your purchase price. So order today, for there is limited stock. Gone = gone!



deluxe FDC € 3,95

sheetlet, mint,
€ 5,75

Anniversary Queen Astrid

The mint sheetlet "Astrid and Leopold" and the deluxe FDC "Queen Astrid".



Peter Paul Rubens

Collectors item: "Allegory of Eternity" en "The Last Communion of St. Francis". Order now the Rubens mint sheetlet and the mint Rubens postage stamps, the cristal sheets and the panels + the extra information panels. One complete packet. Price only € 25,-

ORDER return to: Edel Collections, Metropoolstraat 11 b26, B-2900 Schoten. Tel. 00 32 3/640.10.78



YES, please send me

- ☐ ... x Collection "Mint"
- ☐ ... x Sheetlet Anniversary Queen Astrid
- ☐ ... x FDC Anniversary Queen Astrid
- ☐ ... x Peter Paul Rubens

+ €3,95 postage and handling

Name: m/f

Address:

Postal code:

City:

Country:

Telephone:

2009 subscription shipment schedule

In 2009 we'll be shipping six times. The dates are as follows:

- **Shipment 1:** 23/02 (issues 1 to 5)
- **Shipment 2:** 06/04 (issues 6 to 11)
- **Shipment 3:** 08/06 (issues 12 to 16)
- **Shipment 4:** 31/08 (issues 17 to 20)
- **Shipment 5:** 05/10 (issues 21 to 26)
- **Shipment 6:** 03/11 (issues 27 to 29)

Please note that the shipping period starts at the indicated date, but that it can last for 6 to 8 weeks. Customers who remain subscriber during 2009, will receive a nice gift at the end of the year.

Cancellation "Deutschsprachige Gemeinschaft"



Please note that a special cancellation has been created in German for the "Deutschsprachige Gemeinschaft" issue of 19 January 2009.

Franking labels



An Amiel postage meter will be used to produce 4 different Antwerpfilafilas 2010 labels during the advance sale at Fleurus on 21 February 2009 (€ 0.59 - € 1.18 - € 0.90 and € 1.05). The "Preserve the Polar Regions and Glaciers" franking labels (€ 0.59 - € 1.18 - € 0.90 and € 1.05) will be available for sale in Menin on 7 March 2009. These franking labels can be ordered from the Sales Department at Stamps & Philately (individually or in sets). They will also be available from the Philaboutiques in Brussels and Mechelen (sets only). Use the central order form to place your order!

Antwerpfilafilas 2009

Stamps & Philately will be present at Antwerpfilafilas (28 & 29 March 2009), Antwerp Expo, Jan van Rijswijcklaan 191, 2020 Antwerp. Opening hours: Saturday from 10 am until 6 pm, Sunday from 10 am until 4 pm. Entrance fee: € 3,00. In cooperation with FNIP we offer free admission for our readers.

FREE ADMISSION	Please fill in this form and show it at the entrance on Saturday 28 March or Sunday 29 March 2009.		
	Name:		
	Address:		
	FNIP Asbl – Boekenberglei 181-3 2100 Deurne		
	Phone: +32 (0)486 96 22 85 Fax : +32 (0)3 233 89 70		

If you want to ensure your mail is handsomely cancelled, visit the post office!

As of 1 January, a visit to the post office will ensure your mail is handsomely cancelled. We've put a new system in place to ensure your mail is not cancelled a second time by machine.

So how does it work?

1. Have your mail cancelled at the post office if it bears a particularly beautiful postage stamp.
2. Hand your mail over to the counter clerk together with a second larger unfranked envelope bearing the 'Philately Mail' sticker and the same destination address as the first envelope.
3. The counter clerk will frank the first envelope and place it inside the second one. In fact, up to five smaller envelopes can be placed in this larger envelope if you wish.
4. If you have more than five mail items for the same recipient or wish to send mail to different recipients, you should make an appointment. This will ensure you don't have to stand in line for a long time and other people are able to get their business done without having to wait too long either.
5. You can ask for the mail item back if you want it for your own collection. If you do, you will be no longer able to send it through the post.

The "Philately Mail" stickers can be ordered free from Stamps & Philately, Cancellation Service, Egide Walschaertsstraat 1, 2800 Mechelen. The sticker will ensure that all your mail bearing beautiful postage stamps will arrive at their destination in perfect condition. Enjoy your collecting!

Expo Antarctica 2009 and Brussels Book Fair 2009



From 15 January to 15 February 2009, Stamps & Philately will be present at Expo Antarctica 2009, the first philately exhibition to be held in Antarctica. We will tell the history of Adrien de Gerlache and the Belgica, the King Baudouin Base and the construction of the Princess Elisabeth Base through philatelic material. We will also be present at Foire du Livre in Brussels from 5 to 9 March

2009 in Tour & Taxis. More info: www.flb.be

14 | MOST BEAUTIFUL STAMP OF 2008

Vote for your favourite postage stamp of 2008 and win the book “La Belgique 2008 à travers ses timbres-poste”.

Now is the ideal moment to look back on the 2008 stamps and to pick your favourites. Dear Philanews readers, your votes count in the Grand Prix of the Belgian Philatelic Art!

Vote as follows:

1. the most beautiful postage stamp (number of your choice)
2. the second most beautiful postage stamp (number of your choice)
3. the third most beautiful postage stamp (number of your choice)



14 | MOST BEAUTIFUL STAMP OF 2008

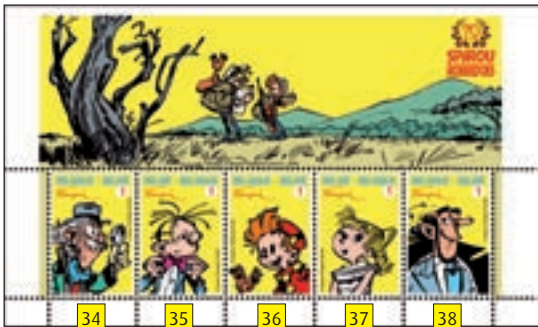
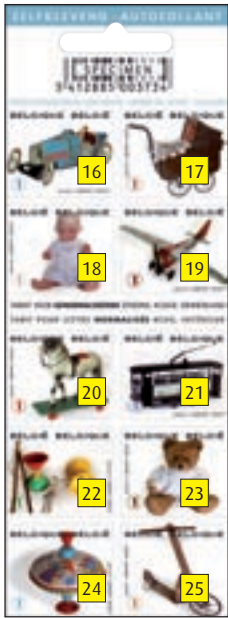

14 | MOST BEAUTIFUL STAMP OF 2008

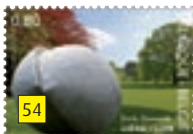

14 | MOST BEAUTIFUL STAMP OF 2008

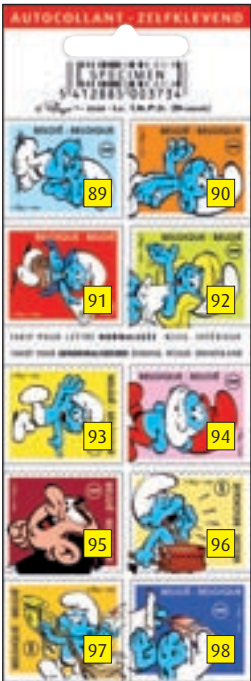
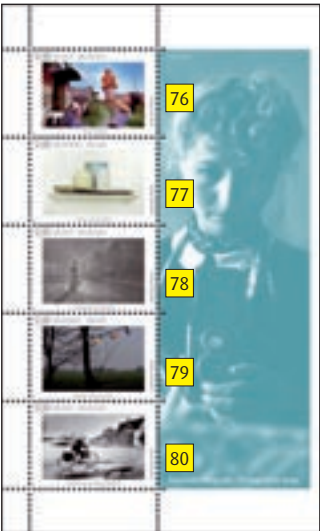
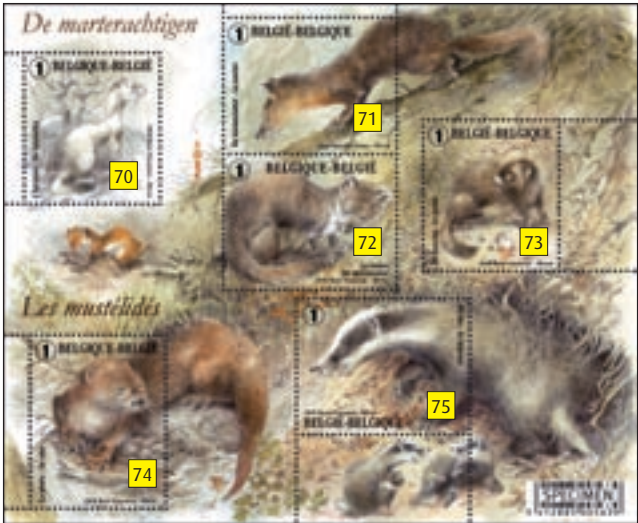

14 | MOST BEAUTIFUL STAMP OF 2008

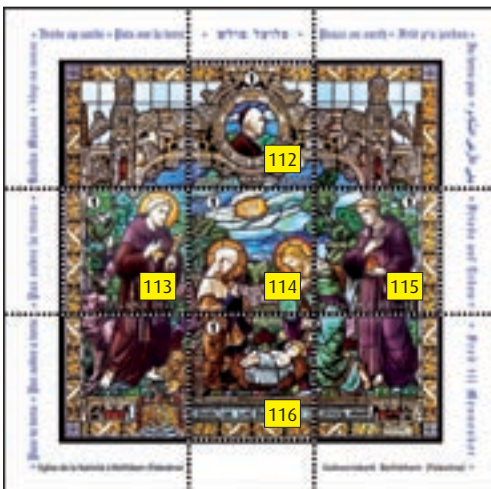
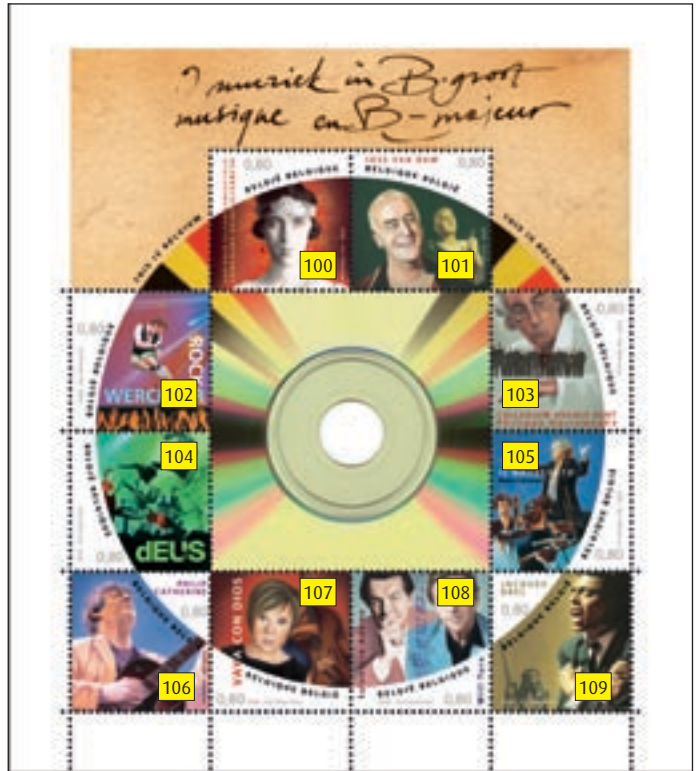
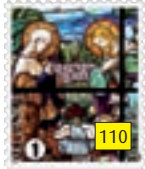

Write down your top three on a postcard (stating the number) and send it by 15 March 2009 to:

Stamps & Philately
Marketing (Election 2008)
E. Walschaertsstraat 1 - 2800 Mechelen

If you vote for the most popular postage stamp, you will be entered into a draw to find ten lucky winners of the superb 2008 Year Book.

15 | SUBSCRIPTIONS

The Postage Stamp Subscription 2009

Culture and postage stamps: a tradition of many years' standing.

Postage stamps are an expression of our society, our traditions and customs. They turn the spotlight on the cultural opulence of Belgium. They give you an opportunity to discover the present and past of our country in a very special way. Don't overlook these miniature works of art: start your own postage stamp collection today.

The Postage Stamp Subscription: inexpensive and convenient.

Sign up to the Postage Stamp Subscription and you will receive all issues through the mail. A subscription also gives you a significant discount on the total cost of 2009 postage stamps:

- no less than 3 to 6% discount on the total cost, depending on whether you pay before or after delivery;
- an additional 2% discount when you pay by direct debit or by credit card.

A 2009 Postage Stamp Subscription costs € 89.69 (price valid at the time of publication of this edition of Philanews). The above discounts are deducted from this amount. Your complementary gift for taking out a subscription is 'Le Tour du XX^e siècle en 80 timbres', a fascinating book on the most striking events and people of last century through 80 beautiful postage stamps. Each one of these stamps also comes with the book, so it's highly recommended!

**YOUR
PRESENT!**

Orders and additional information:

Send the reply card (page 32) to:

Stamps & Philately
E. Walschaertsstraat 1 • 2800 Mechelen
Tel. +32 (0)15 285 812 • philately@post.be
www.philately.post.be



15 | SUBSCRIPTIONS

Postage Stamp and/or Stampilou Subscription order form

Return this order form to De Post-La Poste, Stamps & Philately.

Details of the bill payer: *(Please write in block letters)*

Name:

Address:

PC: Town:

E-mail: Phone:

Date of birth:/...../..... Customer number (if known):.....

Do you agree to De Post-La Poste using your email address to notify you of its products and services? ☐ Yes ☐ No

Details of the person who will receive the subscription:

(if this is the bill payer leave blank. Please always write the surname, first name and date of birth of a new Stampilou member)

Name:

Address:

PC: Town:

E-mail: Phone:

Date of birth:/...../..... Customer number (if known):.....

I would like to order:

☐ the 2009 Postage Stamp Subscription at € 89.69 with my complementary book 'Le Tour du XX^e siècle en 80 timbres': **SC 491**

☐ I prefer to pay in advance and at once. I will receive 6% when I pay by bank transfer + 2% extra when I pay by credit card or direct debit

☐ I prefer to pay after each shipment arrives. I will receive 3% when I pay by bank transfer + 2% extra when I pay by credit card or direct debit. The final due amount can vary depending on the number of postage stamps issued in the course of the year.

☐ the Stampilou Subscription at € 24.99. **SC 492**

☐ I do not want to subscribe just yet. Please send me further information on the subscriptions.

Your subscription will be renewed every year. For administrative reasons, you must give 30 days' notice.

I prefer to pay:

☐ by direct debit from my account: N°

☐ by credit card

VISA/MASTERCARD/AMEX N°: Expiry date:/.....

☐ by bank transfer (I will receive a form stating the total amount)

Date:/...../.....

Signature:

Your personal details are used by De Post-La Poste to manage your (pre) contractual relationship with De Post-La Poste and/or its partners, monitor transactions and notify you of the products and services issued and/or distributed by De Post-La Poste, and shared with organisations of the Belgian Post Group or organisations whose products and services are distributed by De Post-La Poste, for the same purposes.

You may inspect your personal details and correct them where appropriate or object to their use for one of the above-mentioned purposes. To do so, please tick the box below or send a signed and dated written request together with a copy of proof of your identity to De Post-La Poste, Privacy Service, PB 5000, 1000 Brussels.

☐ I do not wish to be notified about the products and services of the above-mentioned companies

15 | SUBSCRIPTIONS

Stampilou Subscription

The Stampilou subscription is the ideal way for children to dip into the world of philately.

Nothing beats starting a large collection. And the best way of getting a lot of postage stamps is to become a member of Stampilou. You receive all special postage stamps issued in 2009, some cancelled, some not. Something to really look forward to!

Every member of the Stampilou club knows how great it is to receive a Stampilou envelope: brilliant stamps, a club magazine with games and competitions, Stam & Pilou comic strips and an info sheet for each issue full of interesting details. Stampilou members learn, in a very special way, all about flora and fauna, humans and machines, places nearby or very far away, on the basis of postage stamps.

Stampilou members are never short of an interesting topic for a class presentation.

What you get as a Stampilou member?

- New members receive a starter's pack with magnifying glass, pincers, classification cards, club guide, a storage folder, an FDS and an FDC, each with an information sheet.
- All 29 special postage stamp issues from 2009, some cancelled, some not.
- 29 issue sheets with informative details on each issue.
- 3 Stampilou club magazines, full of games, jokes and interesting facts.
- 2 Stam & Pilou comic strips.
- 1 Stam & Pilou pocket strip.

A subscription costs just € 24.99*.

**Start 2009 the right way
by signing up for a
subscription now!**

Simply call Stampilou on +32 015 285 812, write to philately@post.be or use the order form page 32. We'll do the rest.

* 2009 price.



Unique South Pole Souvenir postmarked at the Princess Elisabeth base!

LIMITED EDITION!
Only € 9.70

